

Hand hygiene Audit tool

Key Points

- The purpose of the audit tool is to ensure staff are observed undertaking the correct hand hygiene technique, and that all staff are compliant with the BBE (bare below the elbow) policy.
- All columns should be completed.
- In the event of non-compliance, action plans should be produced and reviewed regularly.
- Completed audit tools should be kept locally for good practice assurance and as evidence for CQC inspections.
- During clinical situations, where possible, staff should be observed undertaking 'Key Moments'

Staff should be 'Bare Below the Elbows' (BBE) when delivering direct care to residents. BBE is being free from long sleeved clothing, wrist, and hand jewellery (other than one plain band ring). Long sleeves, if worn, should be rolled, or pushed up to the elbows. Fingernails should be short and clean, no nail varnish, false or acrylic nails, nail extensions or nail jewellery

Auditor:		Unit/Location:		Date:		
Observation	Staff member being observed	Key Moments	Staff BBE including no nail varnish, acrylic nails, or Jewellery	Any opens wounds covered with a dressing	The correct hand hygiene technique was used	Paper towels are disposed of without touching lidded bin
No. 1		<input type="checkbox"/> Yes <input type="checkbox"/> No	<input type="checkbox"/> Yes <input type="checkbox"/> No	<input type="checkbox"/> Yes <input type="checkbox"/> No	<input type="checkbox"/> Yes <input type="checkbox"/> No	<input type="checkbox"/> Yes <input type="checkbox"/> No
No. 2		<input type="checkbox"/> Yes <input type="checkbox"/> No	<input type="checkbox"/> Yes <input type="checkbox"/> No	<input type="checkbox"/> Yes <input type="checkbox"/> No	<input type="checkbox"/> Yes <input type="checkbox"/> No	<input type="checkbox"/> Yes <input type="checkbox"/> No
No. 3		<input type="checkbox"/> Yes <input type="checkbox"/> No	<input type="checkbox"/> Yes <input type="checkbox"/> No	<input type="checkbox"/> Yes <input type="checkbox"/> No	<input type="checkbox"/> Yes <input type="checkbox"/> No	<input type="checkbox"/> Yes <input type="checkbox"/> No
No. 4		<input type="checkbox"/> Yes <input type="checkbox"/> No	<input type="checkbox"/> Yes <input type="checkbox"/> No	<input type="checkbox"/> Yes <input type="checkbox"/> No	<input type="checkbox"/> Yes <input type="checkbox"/> No	<input type="checkbox"/> Yes <input type="checkbox"/> No
No. 5		<input type="checkbox"/> Yes <input type="checkbox"/> No	<input type="checkbox"/> Yes <input type="checkbox"/> No	<input type="checkbox"/> Yes <input type="checkbox"/> No	<input type="checkbox"/> Yes <input type="checkbox"/> No	<input type="checkbox"/> Yes <input type="checkbox"/> No
No. 6		<input type="checkbox"/> Yes <input type="checkbox"/> No	<input type="checkbox"/> Yes <input type="checkbox"/> No	<input type="checkbox"/> Yes <input type="checkbox"/> No	<input type="checkbox"/> Yes <input type="checkbox"/> No	<input type="checkbox"/> Yes <input type="checkbox"/> No
No. 7		<input type="checkbox"/> Yes <input type="checkbox"/> No	<input type="checkbox"/> Yes <input type="checkbox"/> No	<input type="checkbox"/> Yes <input type="checkbox"/> No	<input type="checkbox"/> Yes <input type="checkbox"/> No	<input type="checkbox"/> Yes <input type="checkbox"/> No
No. 8		<input type="checkbox"/> Yes <input type="checkbox"/> No	<input type="checkbox"/> Yes <input type="checkbox"/> No	<input type="checkbox"/> Yes <input type="checkbox"/> No	<input type="checkbox"/> Yes <input type="checkbox"/> No	<input type="checkbox"/> Yes <input type="checkbox"/> No
No. 9		<input type="checkbox"/> Yes <input type="checkbox"/> No	<input type="checkbox"/> Yes <input type="checkbox"/> No	<input type="checkbox"/> Yes <input type="checkbox"/> No	<input type="checkbox"/> Yes <input type="checkbox"/> No	<input type="checkbox"/> Yes <input type="checkbox"/> No
No. 10		<input type="checkbox"/> Yes <input type="checkbox"/> No	<input type="checkbox"/> Yes <input type="checkbox"/> No	<input type="checkbox"/> Yes <input type="checkbox"/> No	<input type="checkbox"/> Yes <input type="checkbox"/> No	<input type="checkbox"/> Yes <input type="checkbox"/> No

KEY MOMENTS FOR HAND HYGIENE

Your 5 moments for hand hygiene at the point of care

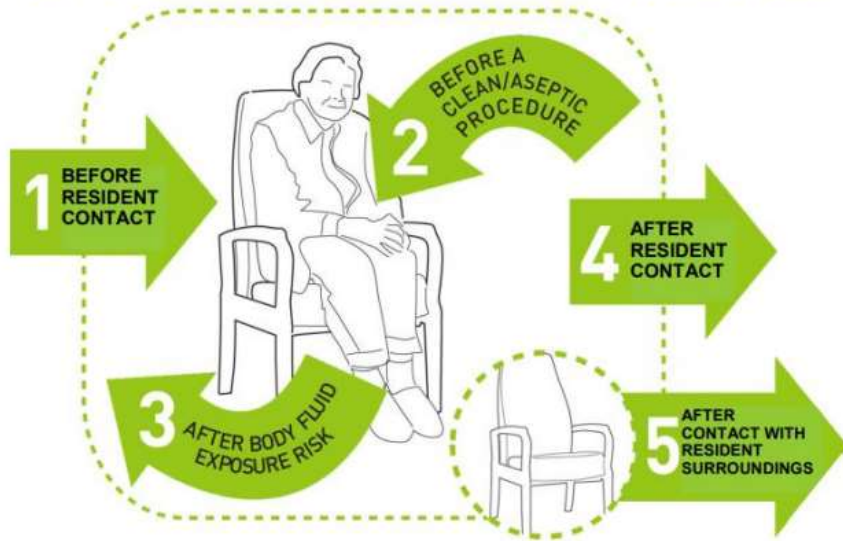

1 BEFORE RESIDENT CONTACT	WHEN? Clean your hands before touching a resident when approaching him/her. WHY? To protect the resident against harmful germs carried on your hands.
2 BEFORE A CLEAN/ASEPTIC PROCEDURE	WHEN? Clean your hands immediately before any clean/aseptic procedure. WHY? To protect the resident against harmful germs, including the resident's own, from entering his/her body.
3 AFTER BODY FLUID EXPOSURE RISK	WHEN? Clean your hands immediately after an exposure risk to body fluids (and after glove removal). WHY? To protect yourself and the healthcare environment from harmful resident germs.
4 AFTER RESIDENT CONTACT	WHEN? Clean your hands after touching a resident and her/his immediate surroundings, when leaving the resident's side. WHY? To protect yourself and the healthcare environment from harmful resident germs.
5 AFTER CONTACT WITH RESIDENT SURROUNDINGS	WHEN? Clean your hands after touching any object or furniture in the resident's immediate surroundings when leaving—even if the resident has not been touched. WHY? To protect yourself and the healthcare environment from harmful resident germs.

PLEASE WASH YOUR HANDS

